



# DRAW WALES & WIN!

**BETH SY’N ATGOFFA CHI O GYMRU?**

(WHAT REMINDS YOU OF WALES?)

**Dragons - Castles - Mountains - Rugby - Daffodils - Food - Family**

Hand your masterpiece to a team member before you leave!

Large empty rectangular area with a dotted border for drawing.

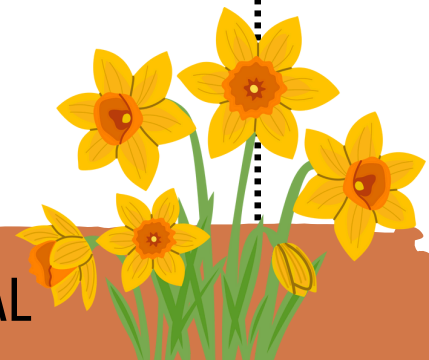

**WIN** A FAMILY MEAL  
& SEE YOUR ARTWORK ON OUR WALL

Child’s Name:

Age:

Parent/Guardian:

Phone/Email

Tag/share your photos on Facebook or Instagram & get featured!

@thewelshhouseswansea | @thewelshhouseneath | @thewelshhousecardiff | @thewelshhousecarmarthen | @therakeandriddle



# WELSH WORDSEARCH

Find and circle the words below. They go across and down.

B W Y T A T H S O G P  
 O D A W G O C Y M R U  
 R H J F D B T R E A T  
 E C R O E S O I K S D  
 D U Y Z R V U N H S W  
 A N Y M I F D G U H R  
 S H W M A E T A N C Y  
 U Y E A S A W M T L Q  
 R P C A R I A D A O E  
 E U L G R A B B I I G  
 B L O D A U A I N D A

CROESO (Welcome)	CYMRU (Wales)	CARIAD (Love)	SHWMAE (Hello)	HUFEN IÂ (Ice cream)
BORE DA (Good morning)	DIOLCH (Thank you)	BWYTA (Food)	DŴR (Water)	

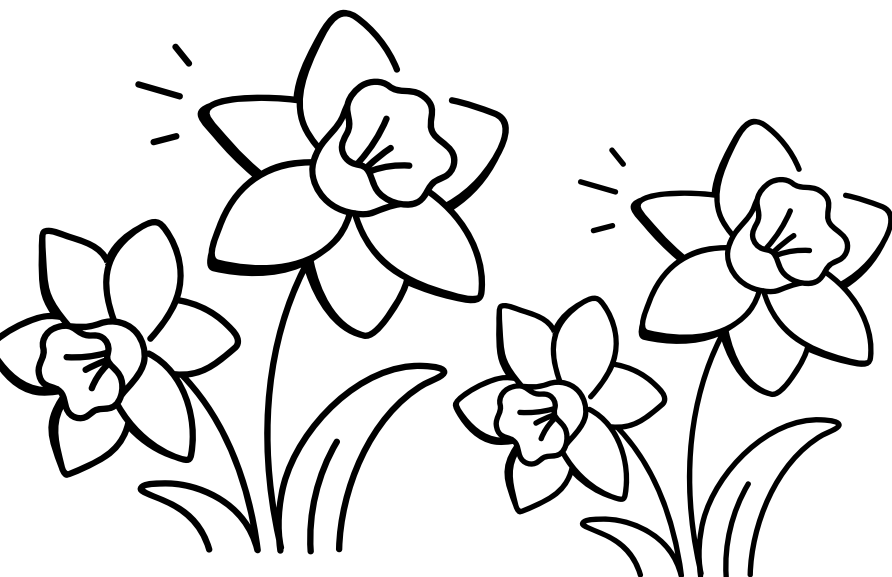

# CHILDREN'S MENU

## £ 8.95

### CHOOSE A MAIN

- PORK & LEEK SAUSAGES
- TOMATO MACARONI PASTA (V)
- CHEESE BURGER
- SOUTHERN FRIED CHICKEN GOUJONS
- CRISPY FISH GOUJONS

### CHOOSE 2 SIDES

- BUTTERED PEAS (V)
- THE WELSH HOUSE CHUNKY CHIPS (VE)
- CREAMY MASHED POTATO (V)
- GARLIC BREAD (V)
- ONION RINGS (V)

### DESSERTS £4.95

- CHOCOLATE BROWNIE (VE)
- MARIO'S ICE CREAM (V/VEA)
- WELSH CAKES (V)
- CREMPOG WITH CARAMEL SAUCE (V)

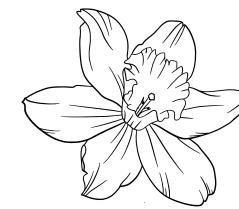

TIC

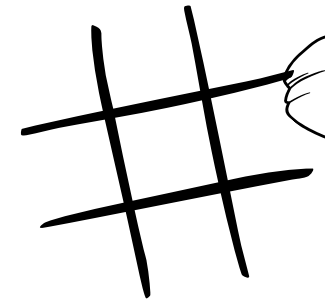

TOE

TAC

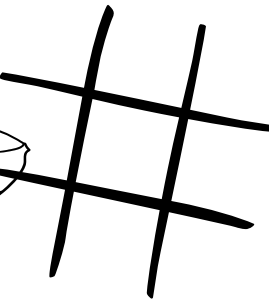
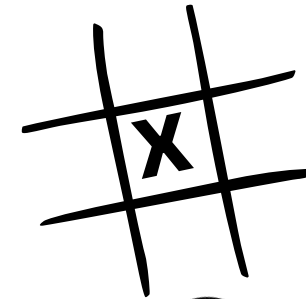

Cymru

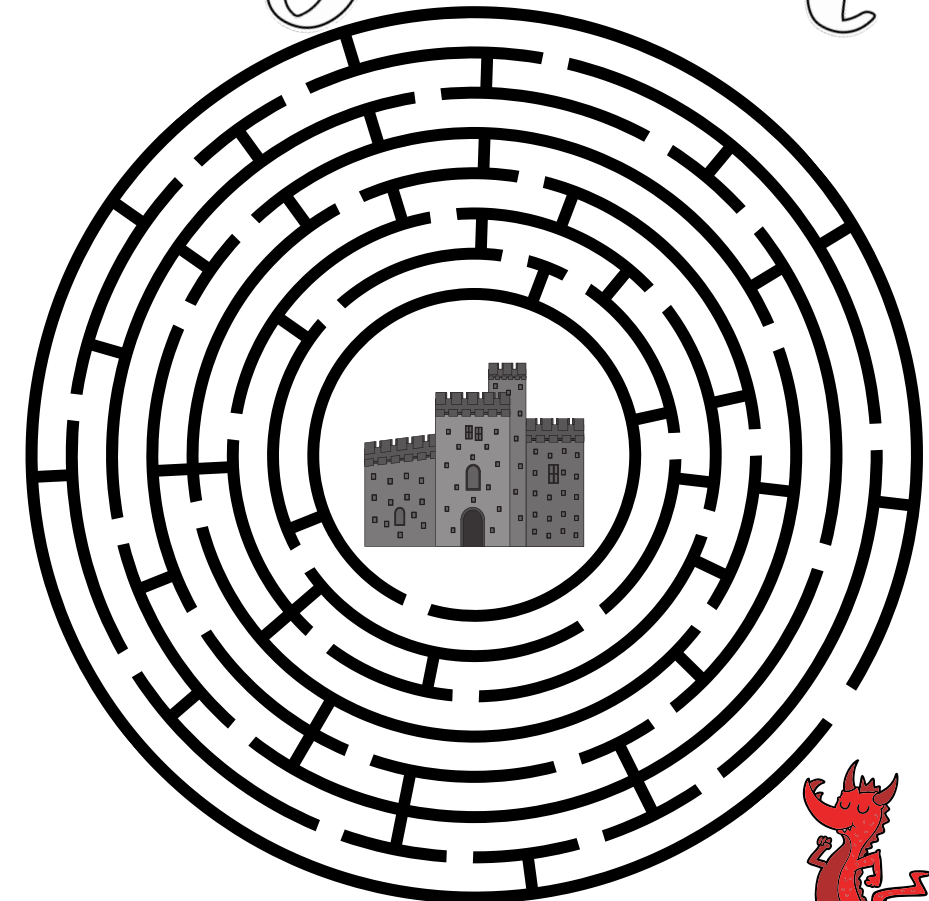

HELP THE DRAGON GET TO THE CASTLE